

ELECTRICAL LEGEND

	EXHAUST FAN
	FIRE ALARM PULL STATION
	FIRE EXIT SIGN

MAIN FLOOR PLAN

FLOOR AREA: 6,236 S.F.
 NOTE: MINIMUM AISLE WIDTH = 3'-6"
 NOTE: HATCHED WALLS INDICATE TENANT IMPROVEMENT PARTITION WALLS BEING ADDED.
 ALL OTHER WALLS ARE EXISTING.
 NOTE: VERIFY ALL DIMENSIONS WITH EXISTING EXTERIOR & DIMISING WALLS.

5744
 GLOVER ROAD
 LANGLEY BC
 BLDG IMPROVEMENTS

REV.	DATE	REMARKS

CLIENT :	GLOVER ROAD, LANGLEY BC
PROJECT :	5744 GLOVER ROAD, LANGLEY BC
CONTENT :	FLOOR PLANS

DATE :	SEPT. 2017
SCALE :	1/4" = 1'-0"
PROJECT No. :	
SHEET No. :	A 2.2
REVISION :	

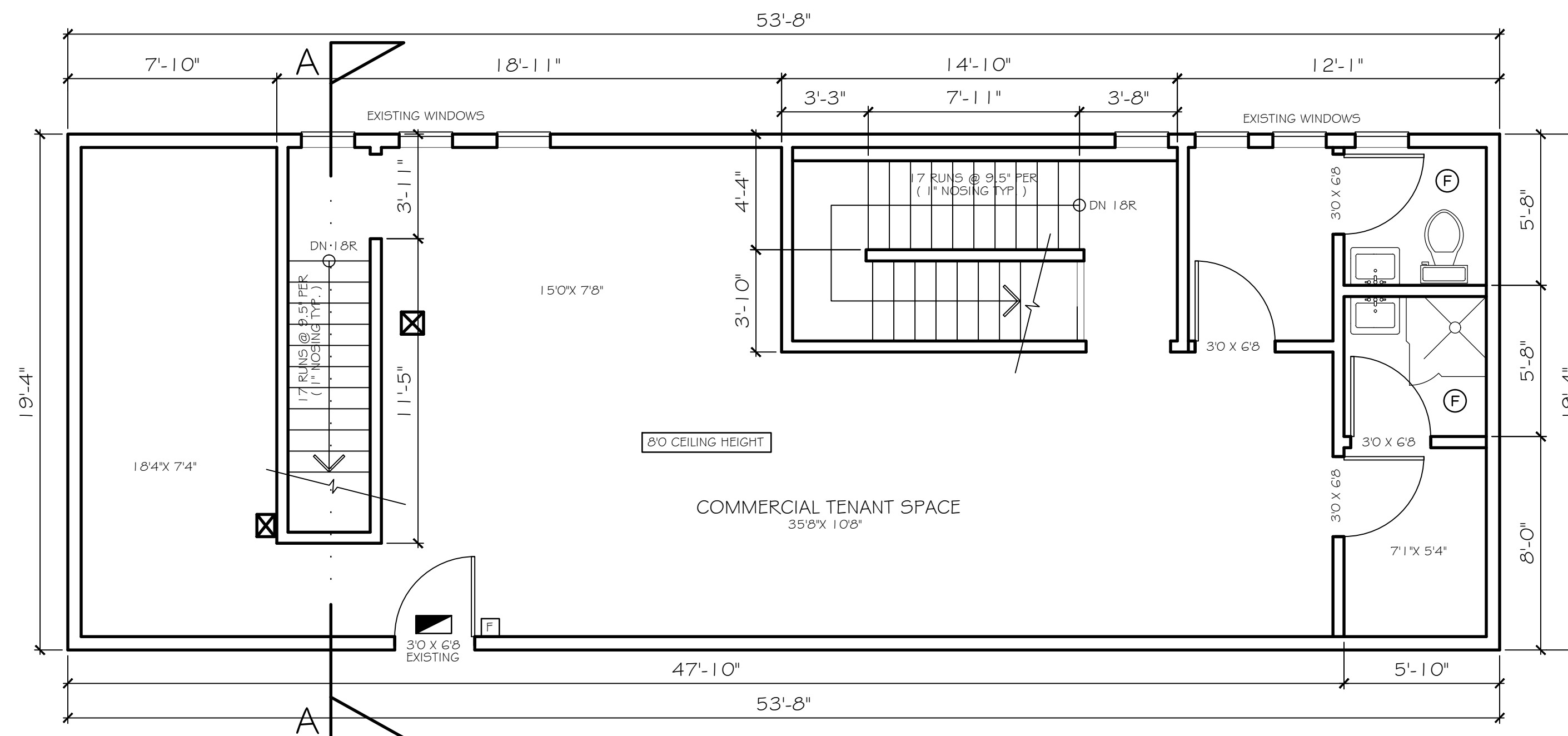

**UPPER FLOOR PLAN
EXISTING**

FLOOR AREA: 1,038 S.F.
 NOTE: MINIMUM AISLE WIDTH = 3'-8"
 NOTE: HATCHED WALLS INDICATE TENANT IMPROVEMENT PARTITION WALLS BEING ADDED.
 ALL OTHER WALLS ARE EXISTING.
 NOTE: VERIFY ALL DIMENSIONS WITH EXISTING EXTERIOR 4 DIMISING WALLS.

ELECTRICAL LEGEND

	EXHAUST FAN
	FIRE ALARM PULL STATION
	FIRE EXIT SIGN

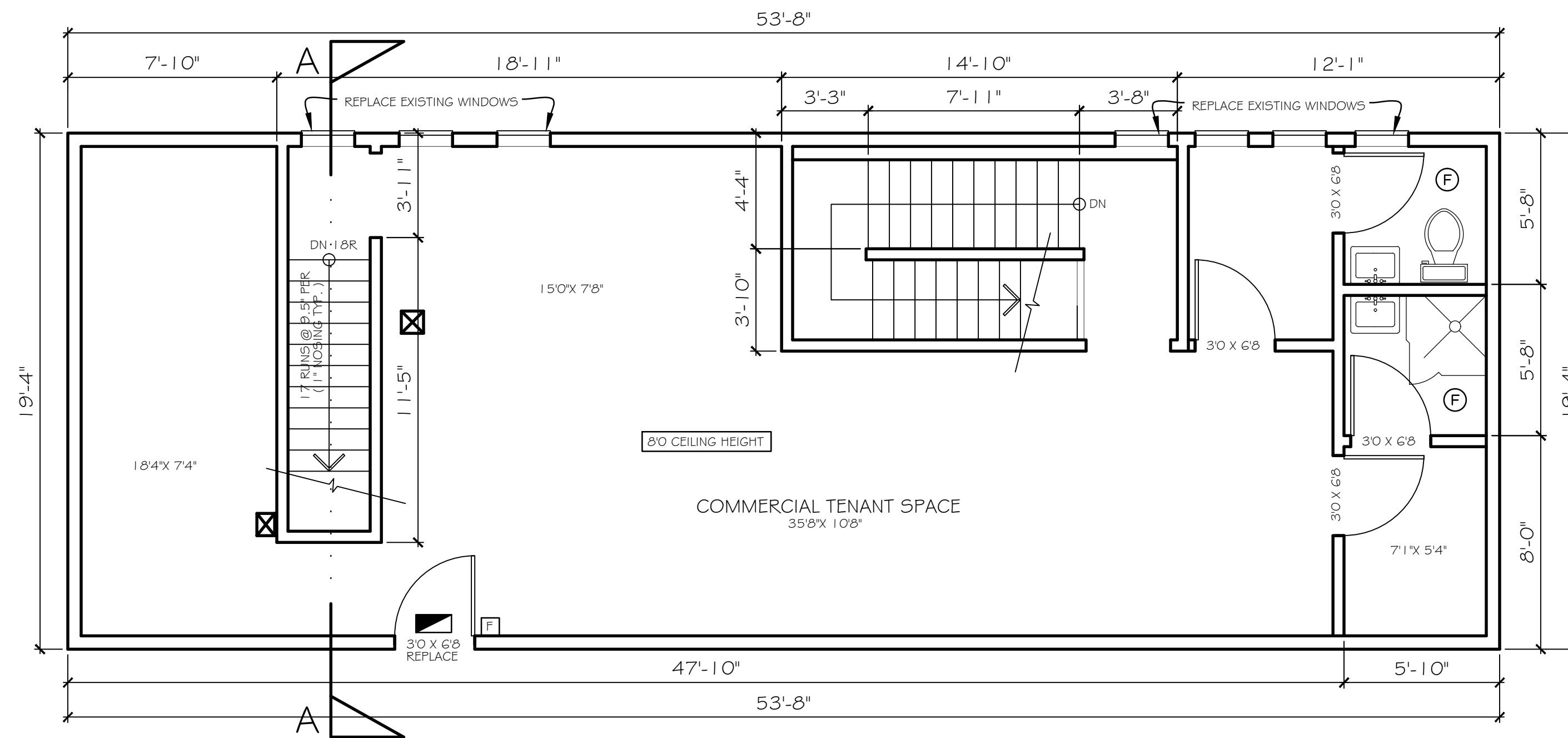

UPPER FLOOR PLAN

FLOOR AREA: 1,038 S.F.
 NOTE: MINIMUM AISLE WIDTH = 3'-8"
 NOTE: HATCHED WALLS INDICATE TENANT IMPROVEMENT PARTITION WALLS BEING ADDED.
 ALL OTHER WALLS ARE EXISTING.
 NOTE: VERIFY ALL DIMENSIONS WITH EXISTING EXTERIOR 4 DIMISING WALLS.

5744
 GLOVER ROAD
 LANGLEY BC
 BLDG IMPROVEMENTS

REV.	DATE	REMARKS

CLIENT :	
PROJECT :	5744 GLOVER ROAD, LANGLEY BC
CONTENT :	FLOOR PLANS

DATE :	SEPT. 2017
SCALE :	1/4" = 1'-0"
PROJECT No. :	
SHEET No. :	A 2.3
REVISION :	



FRONT ELEVATION - WEST

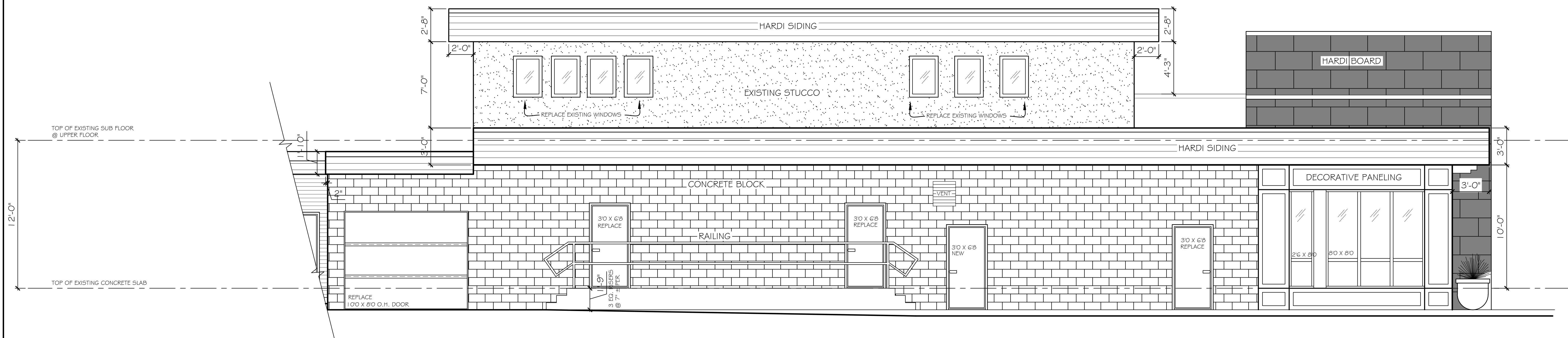

REAR ELEVATION - EAST

5744
GLOVER ROAD
LANGLEY BC
BLDG IMPROVEMENTS

REV.	DATE	REMARKS

CLIENT :	5744 GLOVER ROAD, LANGLEY BC
PROJECT :	BLDG IMPROVEMENTS
CONTENT :	ELEVATIONS

DATE :	SEPT. 2017
SCALE :	1/4" = 1'-0"
PROJECT No. :	
SHEET No. :	A 3.1
REVISION :	



LEFT ELEVATION - NORTH

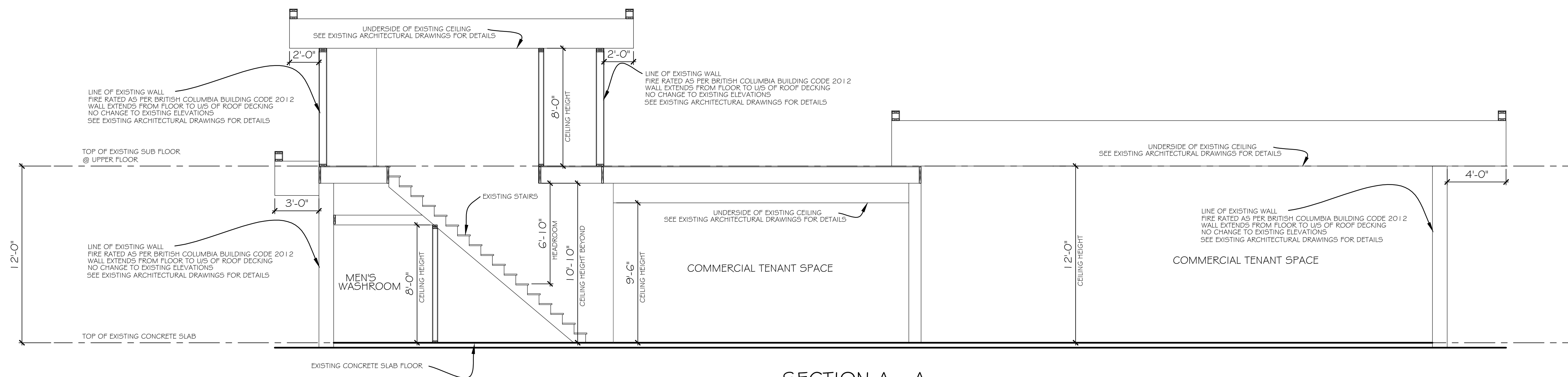

SECTION A - A

5744
GLOVER ROAD
LANGLEY BC
BLDG IMPROVEMENTS

REV.	DATE	REMARKS

CLIENT :	5744 GLOVER ROAD, LANGLEY BC
PROJECT :	5744 GLOVER ROAD, LANGLEY BC
CONTENT :	ELEVATIONS & SECTION

DATE :	SEPT. 2017
SCALE :	1/4" = 1'-0"
PROJECT No. :	
SHEET No. :	A 3.2
REVISION :	